

Legend

- Hatfield Boundary
- Agricultural Landcover**
 - Cultivated Crops
 - Pasture or Hay

Data layers:
2016 MassGIS Landcover

Not a legal survey. Site elements digitized from DEM and Ortho and may not be accurate. Property lines, dimensions, existing buildings, existing driveways, topography, edge of river, existing walks, and miscellaneous information taken from a composite of observation information from Regenerative Design Group (2024), digitized layers, and data provided by the client.

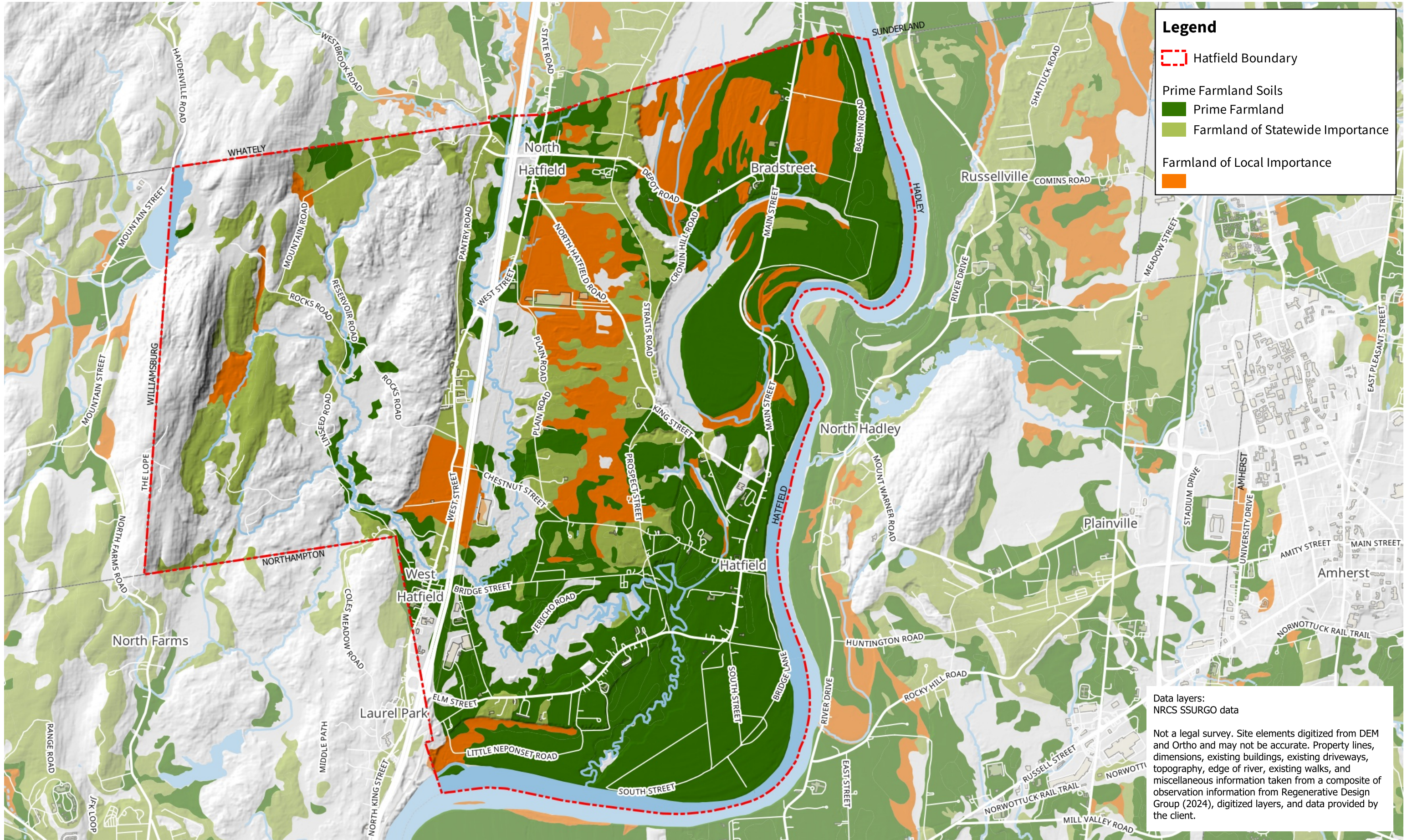

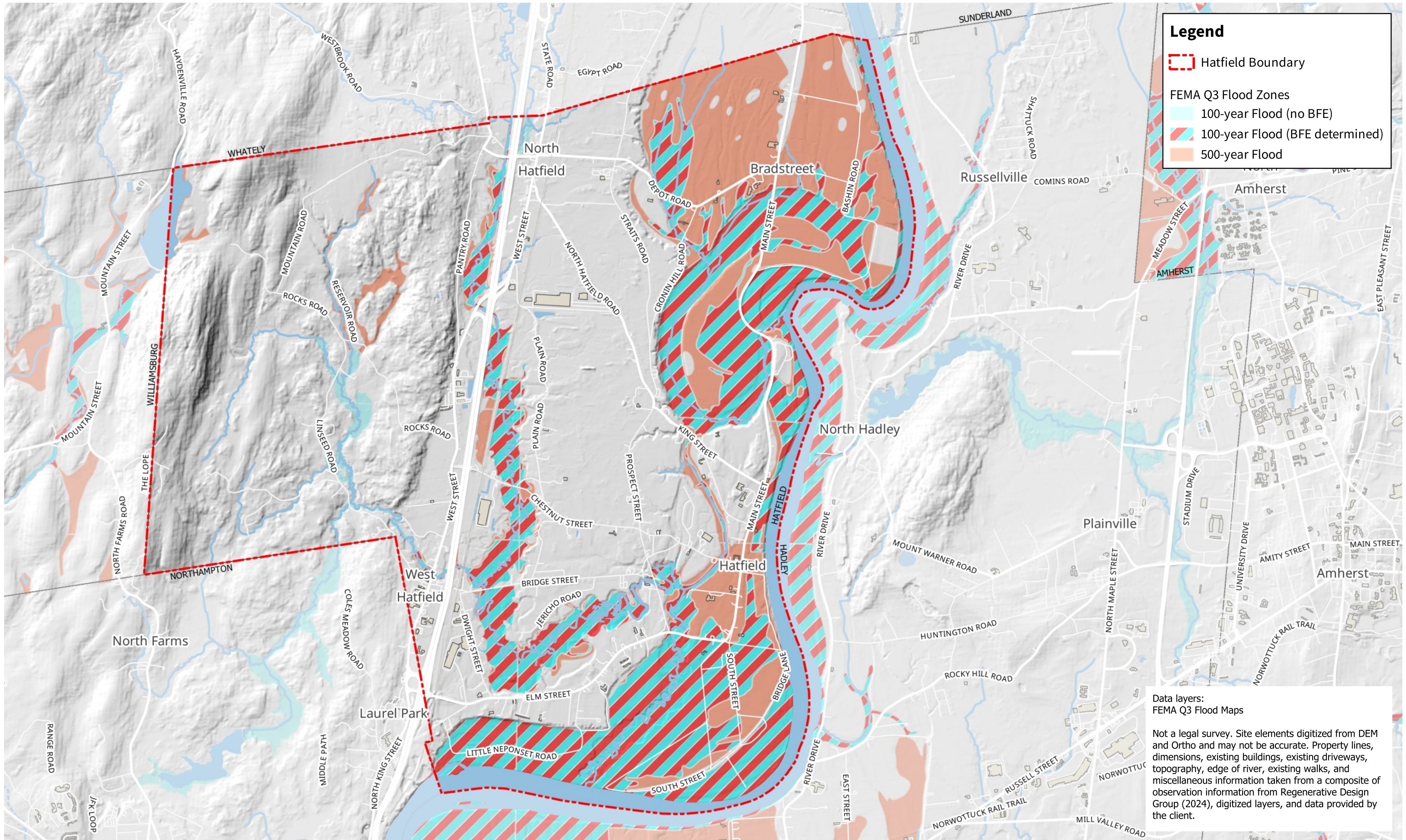

Legend

- Hatfield Boundary
- FEMA Q3 Flood Zones**
 - 100-year Flood (no BFE)
 - 100-year Flood (BFE determined)
 - 500-year Flood

Data layers:
FEMA Q3 Flood Maps

Not a legal survey. Site elements digitized from DEM and Ortho and may not be accurate. Property lines, dimensions, existing buildings, existing driveways, topography, edge of river, existing walks, and miscellaneous information taken from a composite of observation information from Regenerative Design Group (2024), digitized layers, and data provided by the client.

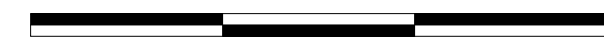

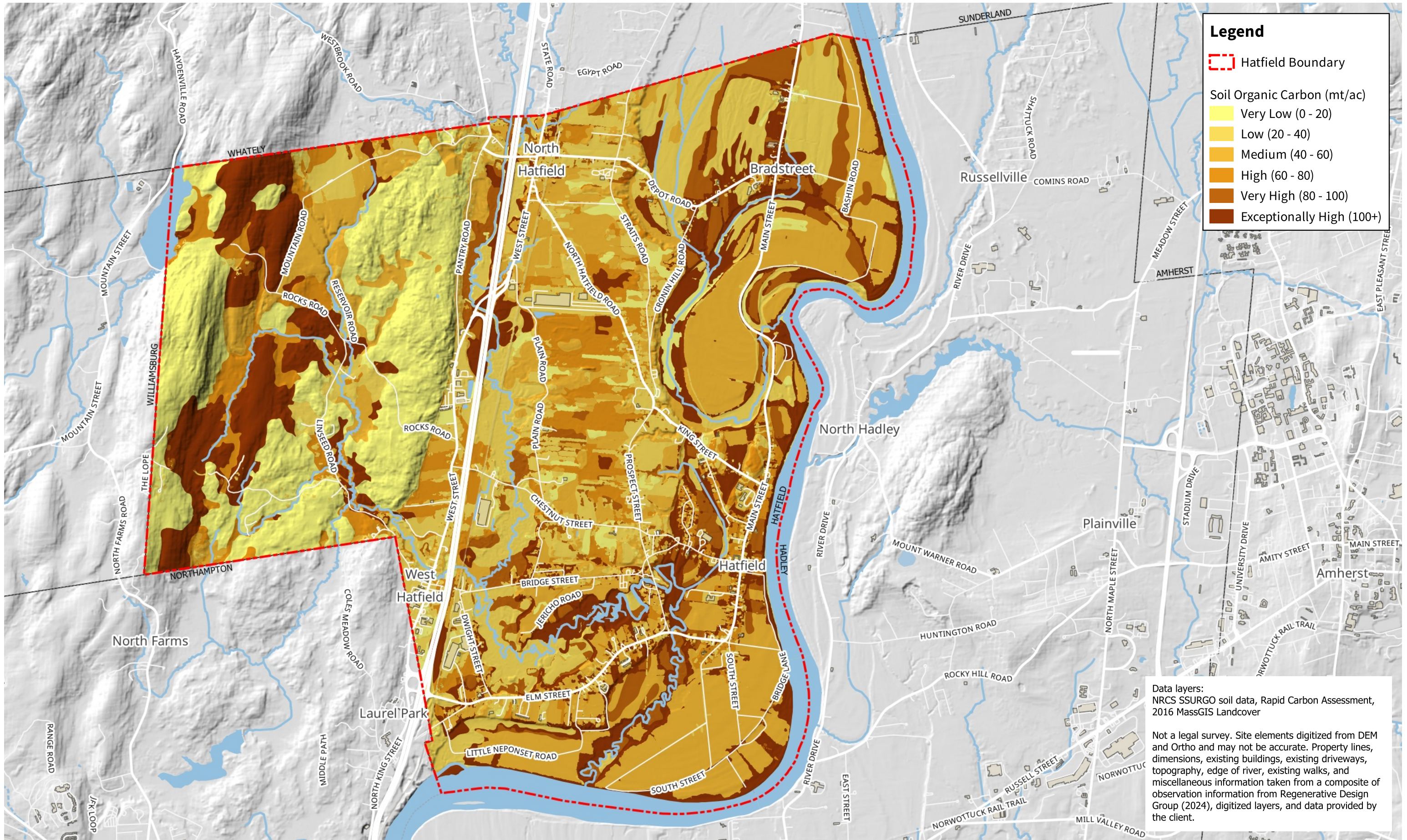

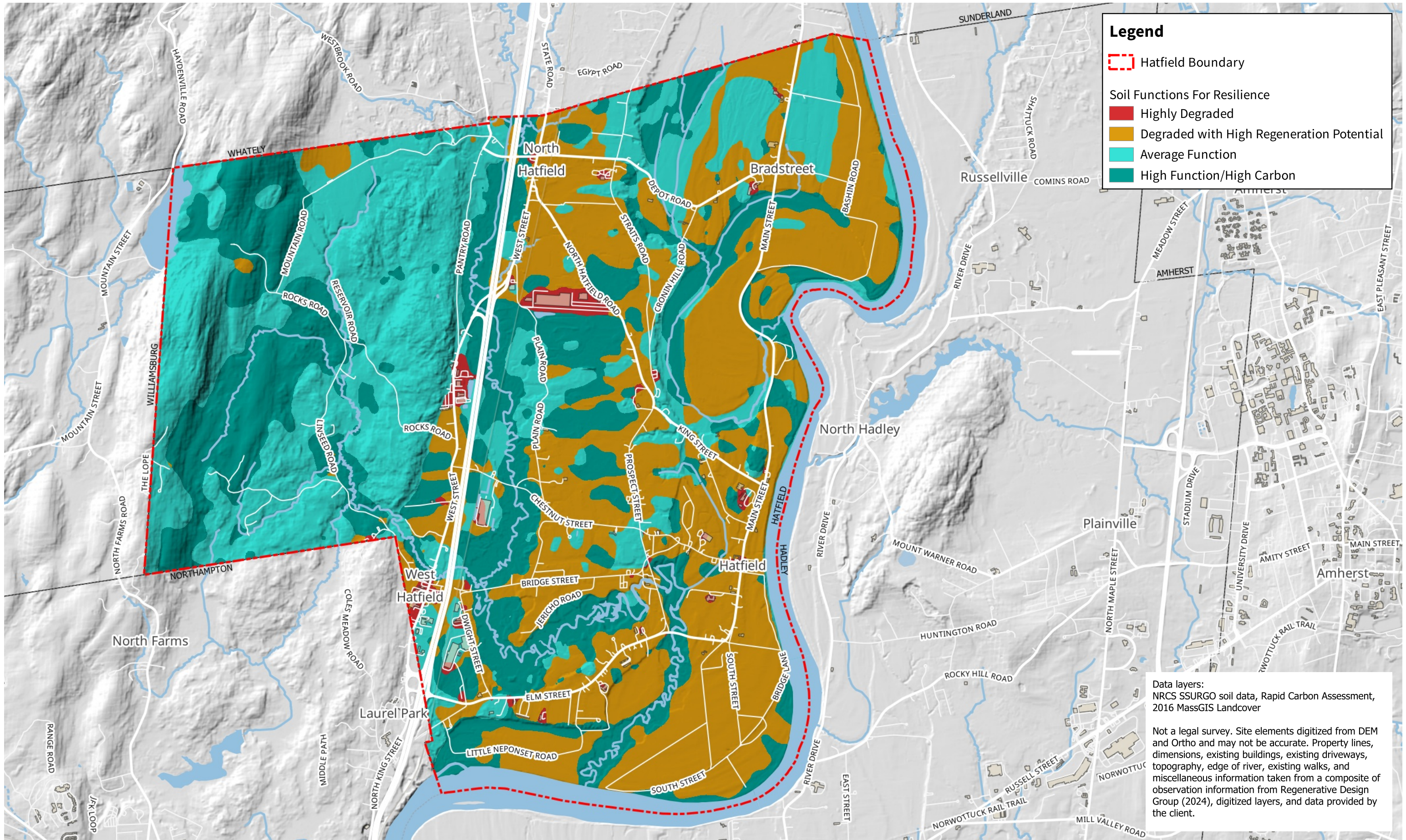

Legend

- Hatfield Boundary
- Soil Functions For Resilience**
- Highly Degraded
- Degraded with High Regeneration Potential
- Average Function
- High Function/High Carbon

Data layers:
 NRCS SSURGO soil data, Rapid Carbon Assessment, 2016 MassGIS Landcover

Not a legal survey. Site elements digitized from DEM and Ortho and may not be accurate. Property lines, dimensions, existing buildings, existing driveways, topography, edge of river, existing walks, and miscellaneous information taken from a composite of observation information from Regenerative Design Group (2024), digitized layers, and data provided by the client.

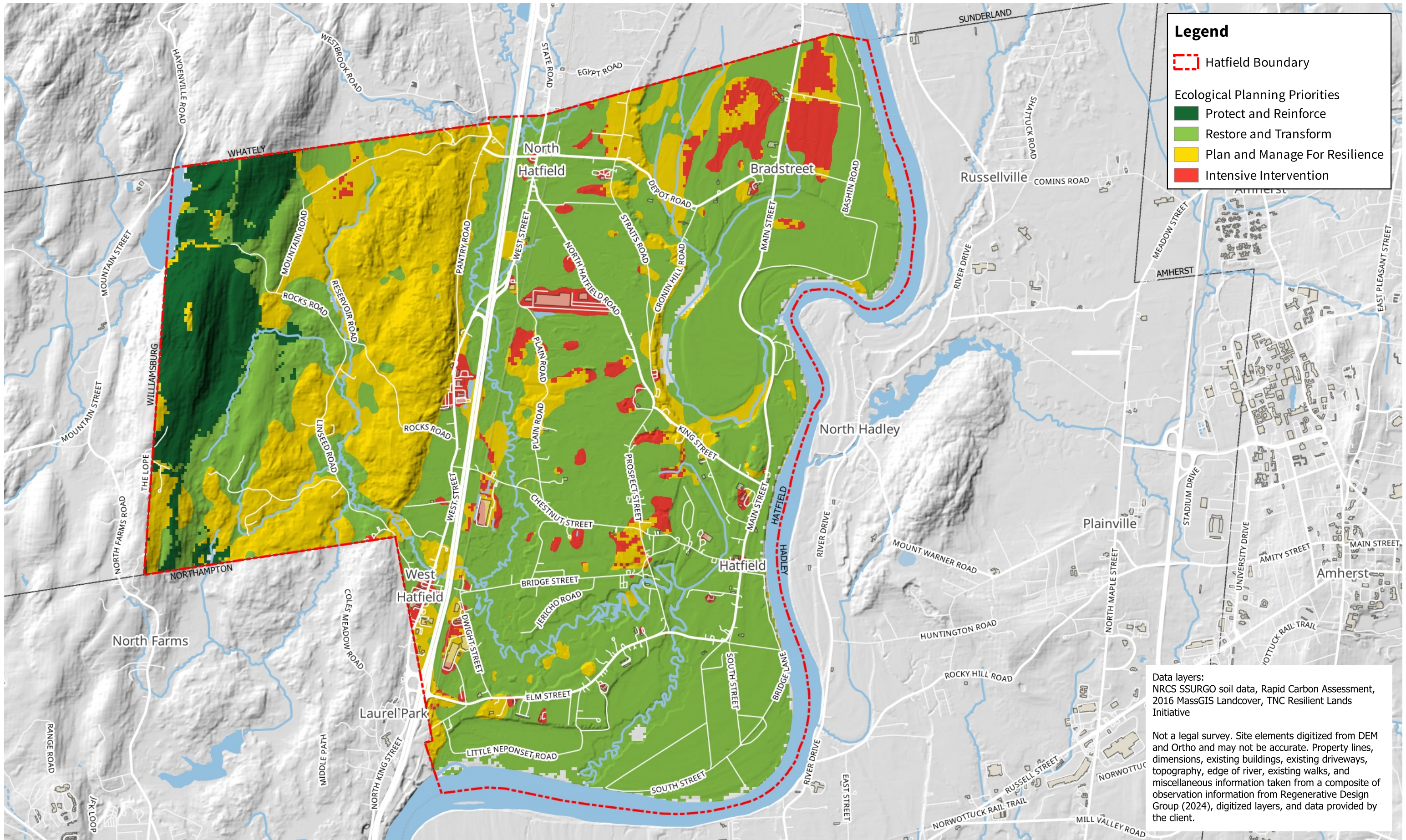

Legend

- Hatfield Boundary
- Ecological Planning Priorities**
- Protect and Reinforce
- Restore and Transform
- Plan and Manage For Resilience
- Intensive Intervention

Data layers:
 NRCS SSURGO soil data, Rapid Carbon Assessment, 2016 MassGIS Landcover, TNC Resilient Lands Initiative

Not a legal survey. Site elements digitized from DEM and Ortho and may not be accurate. Property lines, dimensions, existing buildings, existing driveways, topography, edge of river, existing walks, and miscellaneous information taken from a composite of observation information from Regenerative Design Group (2024), digitized layers, and data provided by the client.

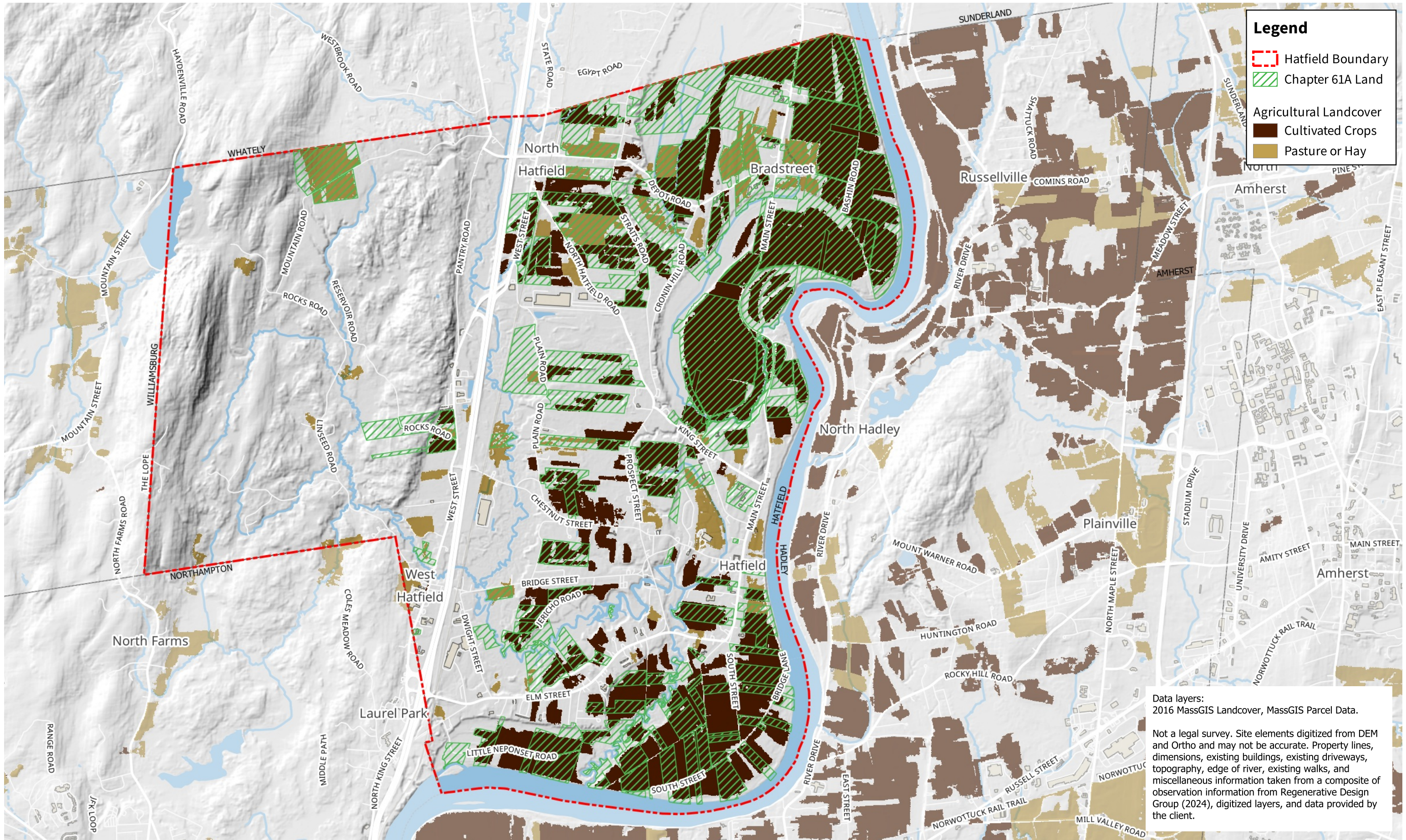

Legend

- Hatfield Boundary
- Chapter 61 Land
- Agricultural Landcover
 - Cultivated Crops
 - Pasture or Hay

Data layers:
2016 MassGIS Landcover, MassGIS Parcel Data.

Not a legal survey. Site elements digitized from DEM and Ortho and may not be accurate. Property lines, dimensions, existing buildings, existing driveways, topography, edge of river, existing walks, and miscellaneous information taken from a composite of observation information from Regenerative Design Group (2024), digitized layers, and data provided by the client.

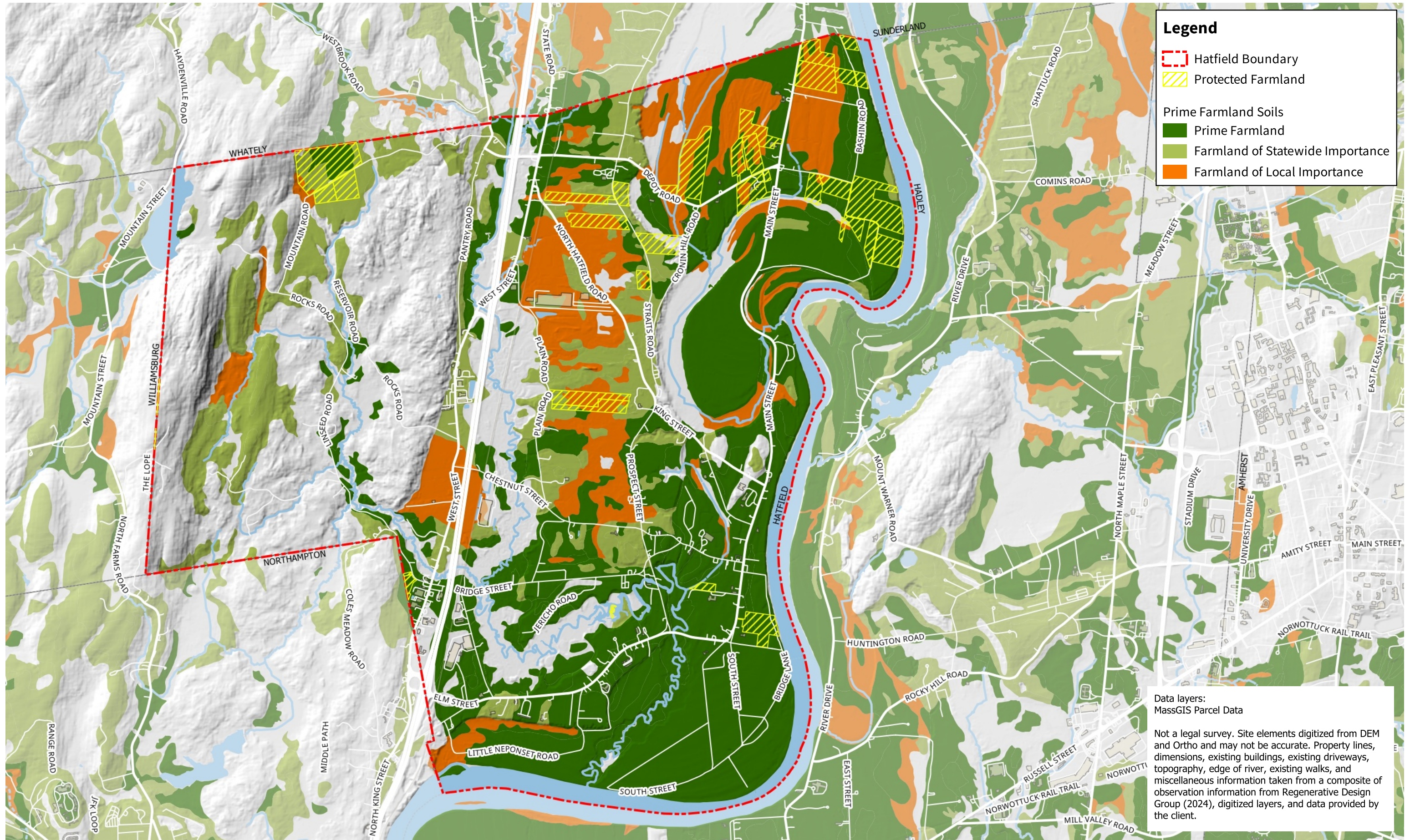

Legend

- Hatfield Boundary
- Protected Farmland

Prime Farmland Soils

- Prime Farmland
- Farmland of Statewide Importance
- Farmland of Local Importance

Data layers:
 MassGIS Parcel Data

Not a legal survey. Site elements digitized from DEM and Ortho and may not be accurate. Property lines, dimensions, existing buildings, existing driveways, topography, edge of river, existing walks, and miscellaneous information taken from a composite of observation information from Regenerative Design Group (2024), digitized layers, and data provided by the client.